

# Patient report

Bio-Rad                      DATE: 12/08/2019  
D-10                         TIME: 02:34 PM  
S/N: #DC2K755917        Software version: 4.30-2  
Sample ID:                 10533189  
Injection date             12/08/2019 02:06 PM  
Injection #: 8             Method: HbA1c  
Rack #: ---                Rack position: 2

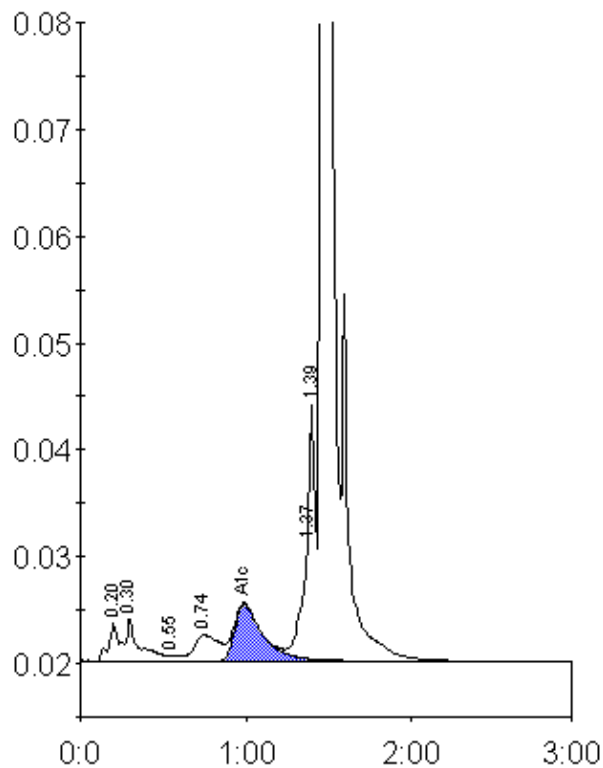

Peak table - ID: 10533189

Peak	R.time	Height	Area	Area %
A1a	0.20	3509	16036	1.0
A1b	0.30	4044	20827	1.3
F	0.55	564	2358	0.1
LA1c/CHb-1	0.74	2422	25498	1.6
A1c	0.99	5338	62418	5.8
P3	1.37	10914	37916	2.4
Unknown	1.39	24220	53935	3.4
A0	1.46	465270	1369897	86.2
Total Area:		1588885		

Concentration:	%
A1c	5.8